

Spirometry: What Is it and Why Do I Need It?

Adapted from a SAWBO Animation



SAWBO™

 **CHEST®**
FOUNDATION

Spirometry is a quick, simple, and easy breathing test for your doctor to evaluate your lungs.



$1+1=2$
SAWBO™

 **CHEST®**
FOUNDATION

Spirometry measures how fast and how much you can blow out of your lungs.

SAWBO™



 **CHEST**[®]
FOUNDATION

Spirometry measures how fast

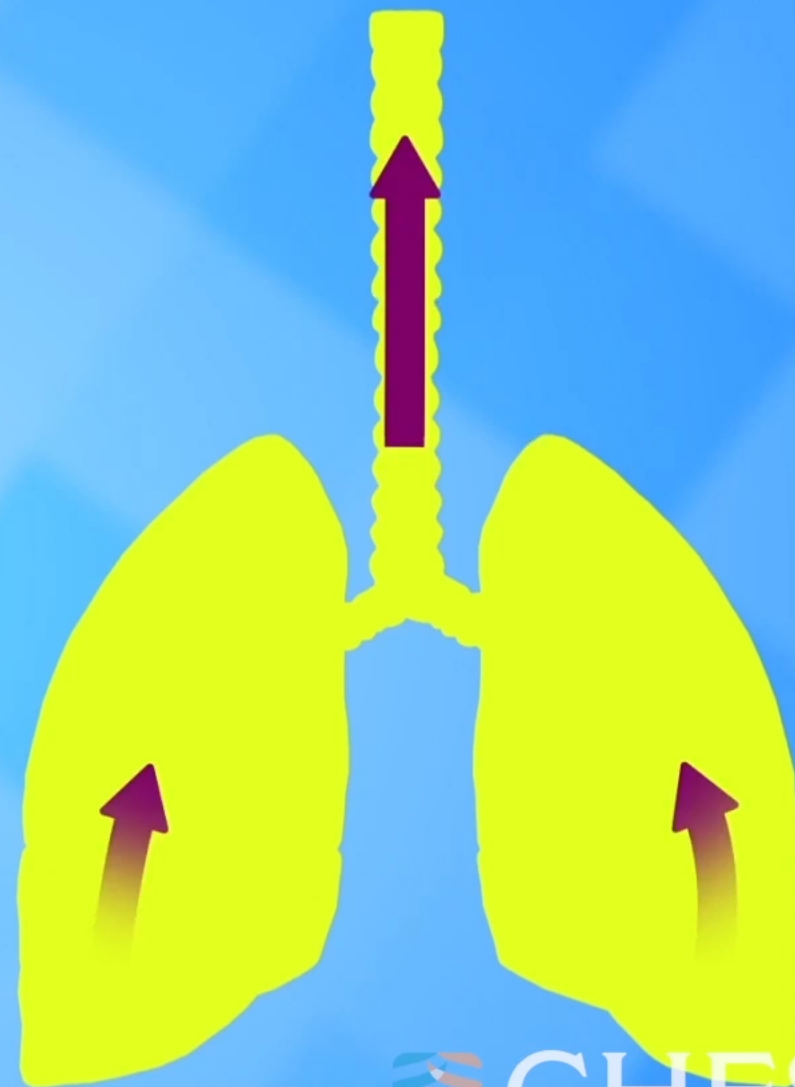

 **CHEST**[®]
FOUNDATION

and how much

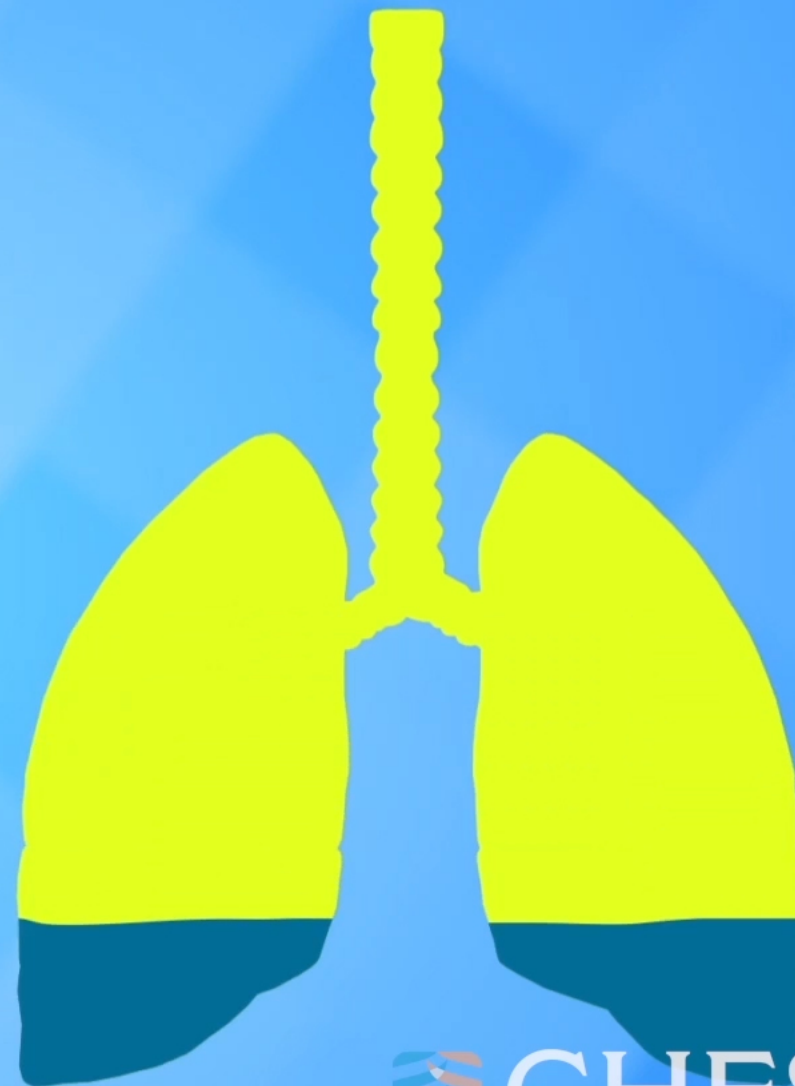

 **CHEST**[®]
FOUNDATION

you can blow out of your lungs.

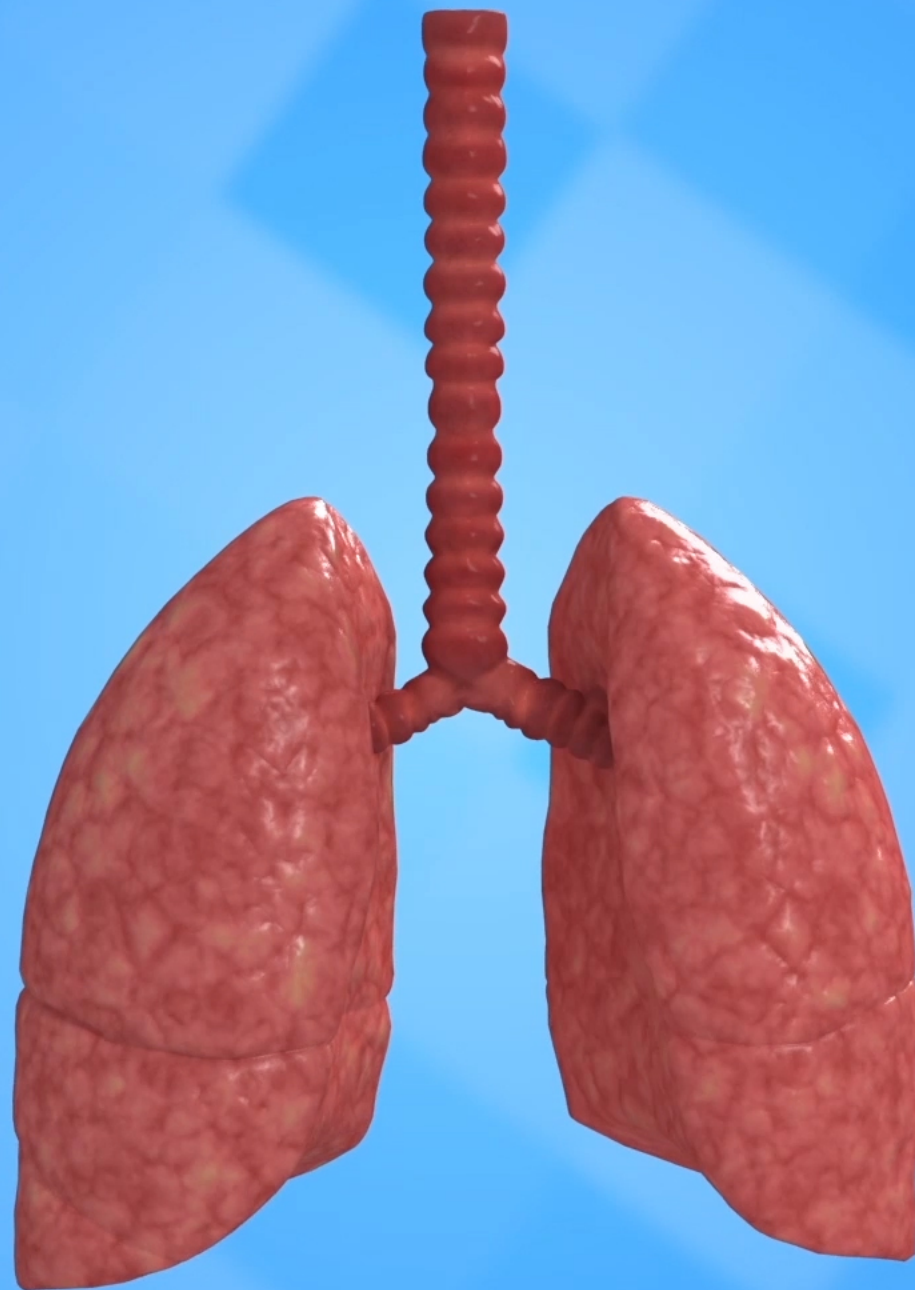

SAWBO™

 **CHEST®**
FOUNDATION

Spirometry can be used to identify if you have a lung disease, determine the condition of your lung disease, and check if the medications you take for your lung disease are helping.



Ask your doctor to have a spirometry test if you are receiving treatment for a lung disease or have lung health concerns.

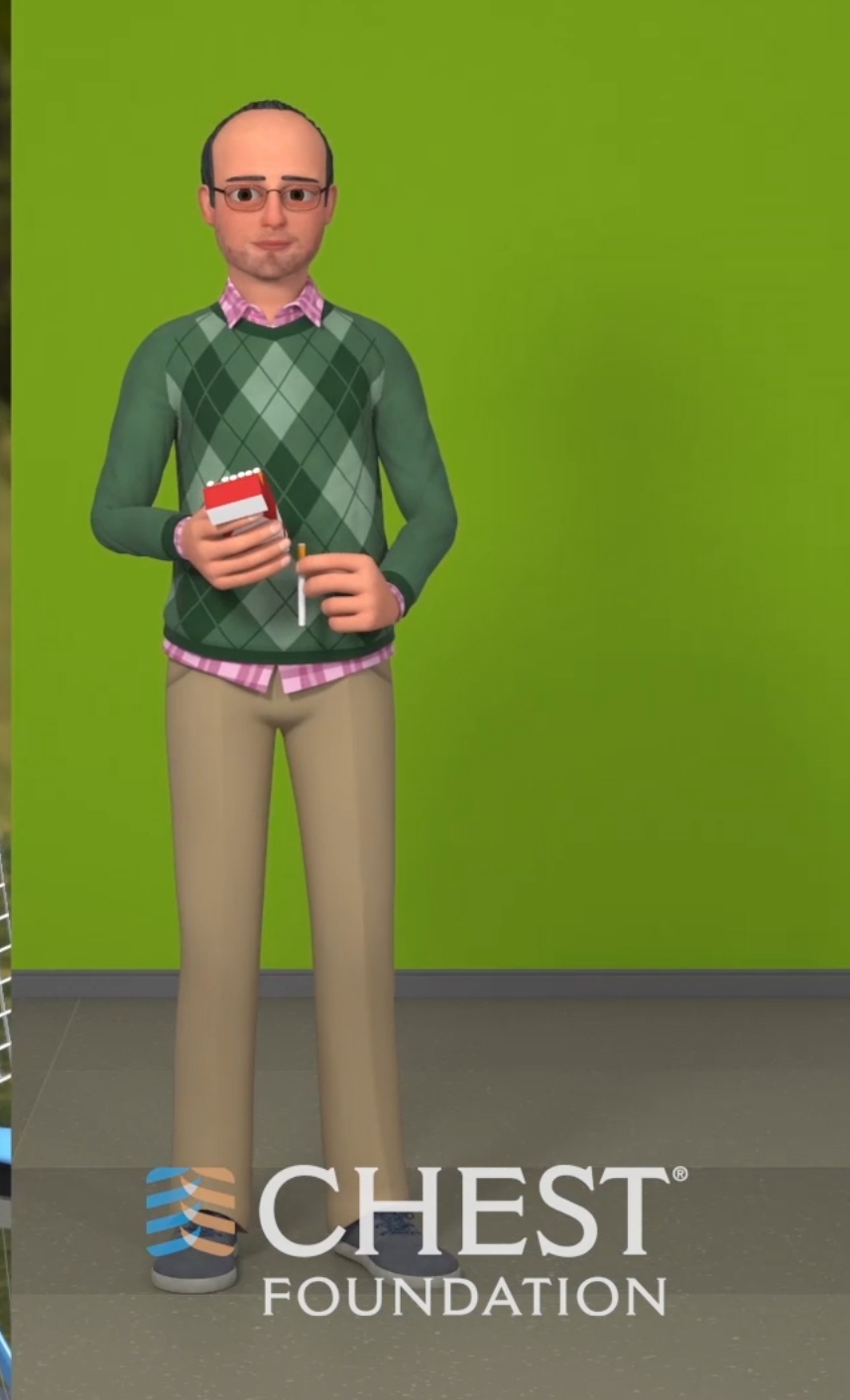

You should be concerned about your lung health if you have frequent coughing or shortness of breath, limiting your activities because of breathing, or you are over 40 years old and smoke or used to smoke.

A 3D rendered scene of a clinic building. The building is constructed of red brick with a grey concrete overhang above the entrance. The word "CLINIC" is written in large, white, sans-serif capital letters on the brick wall above the entrance. The entrance features glass doors and is flanked by two brick pillars with grey concrete accents. A man in a yellow and white checkered shirt and green pants stands with his back to the camera, looking towards the entrance. The scene is set outdoors with green trees and a clear blue sky.

CLINIC

SAWBO™

The logo for the CHEST FOUNDATION. It features a stylized graphic of three horizontal, wavy lines in blue and orange to the left of the text "CHEST" in a large, white, sans-serif font, with "FOUNDATION" in a smaller, white, sans-serif font below it.

CHEST®
FOUNDATION

Spirometry is a completely painless quick test



that can be done at a doctor's office or clinic.



SAWBO™

 **CHEST®**
FOUNDATION

You may be asked not to use certain



SAWBO™

 **CHEST®**
FOUNDATION

inhalers or medications before the test.



Do not smoke for at least 6 hours before the test.



SAWBO™

CHEST®
FOUNDATION

Avoid eating a large meal before your test.



SAWBO™

 **CHEST®**
FOUNDATION

Wear loose clothing



SAWBO™

 **CHEST®**
FOUNDATION

that won't interfere with your ability to take a deep breath.



HEARTATTACK

**EYE, CHEST,
ABDOMINAL SURGERY**

COLLAPSED LUNG

TUBERCULOSIS



CHEST[®]
FOUNDATION

SAWBO™

You should let your doctor know if you've had a recent heart attack, eye, chest, or abdominal surgery, if you have ever had a collapsed lung or if you have tuberculosis.



SAWBO™

CHEST®
FOUNDATION

If you've had any of these, your doctor may wait until you recover before doing the testing.



SAWBO™

 **CHEST®**
FOUNDATION

A spirometer will be used for the spirometry test.

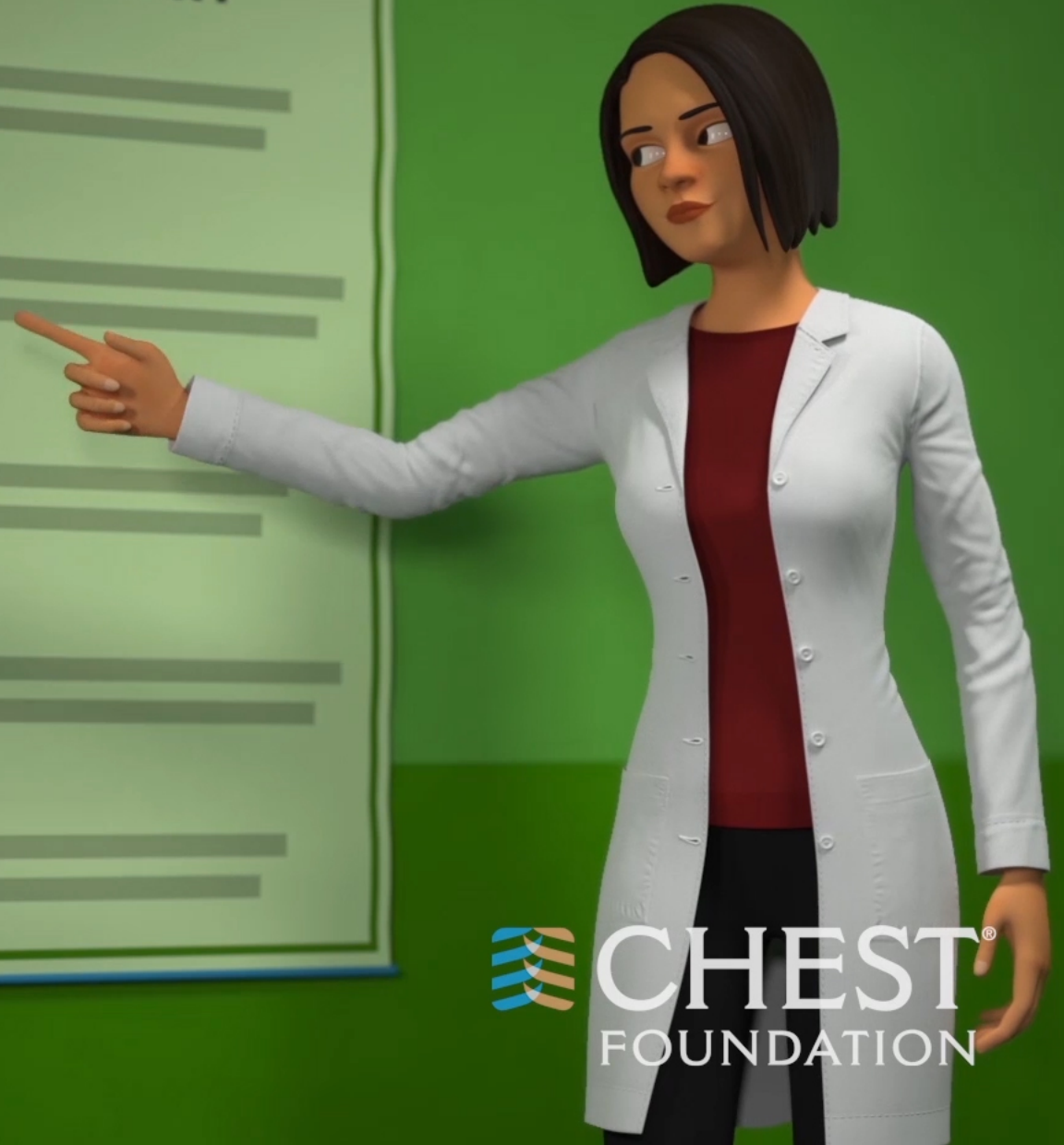
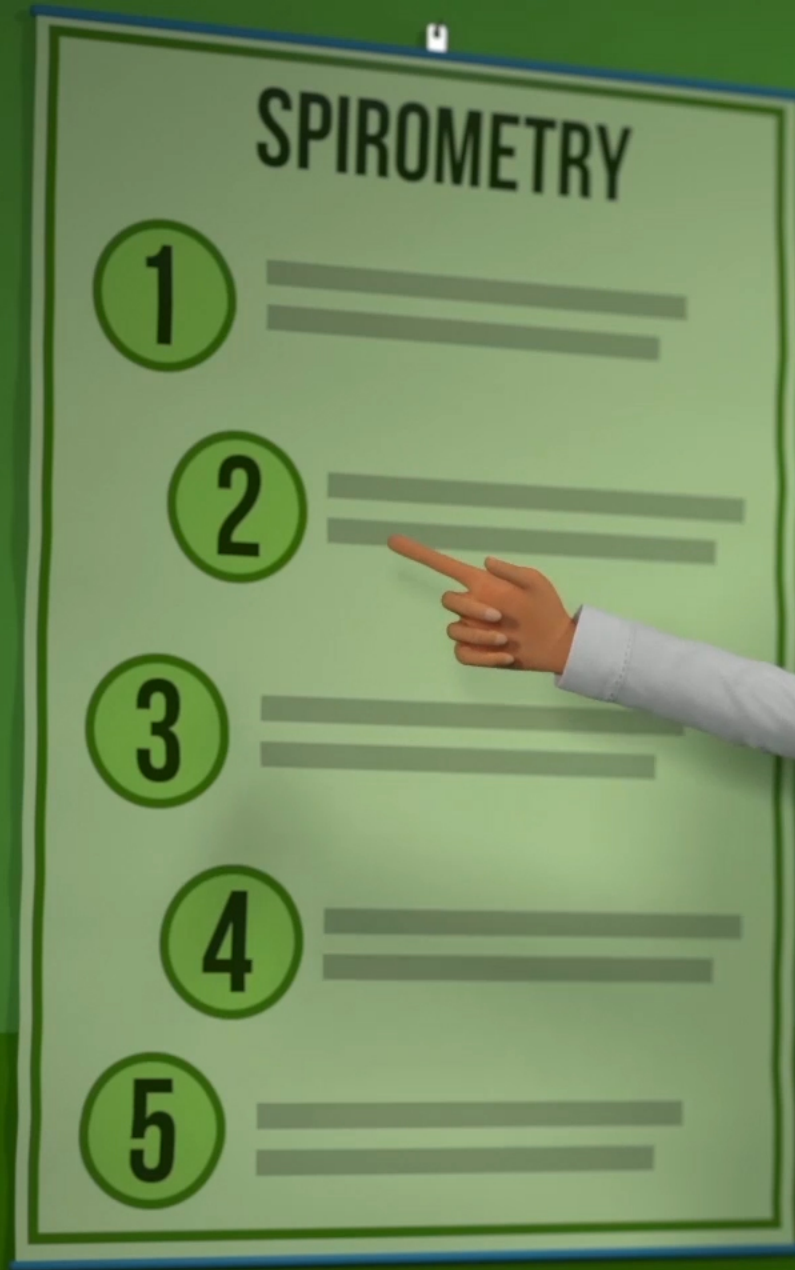
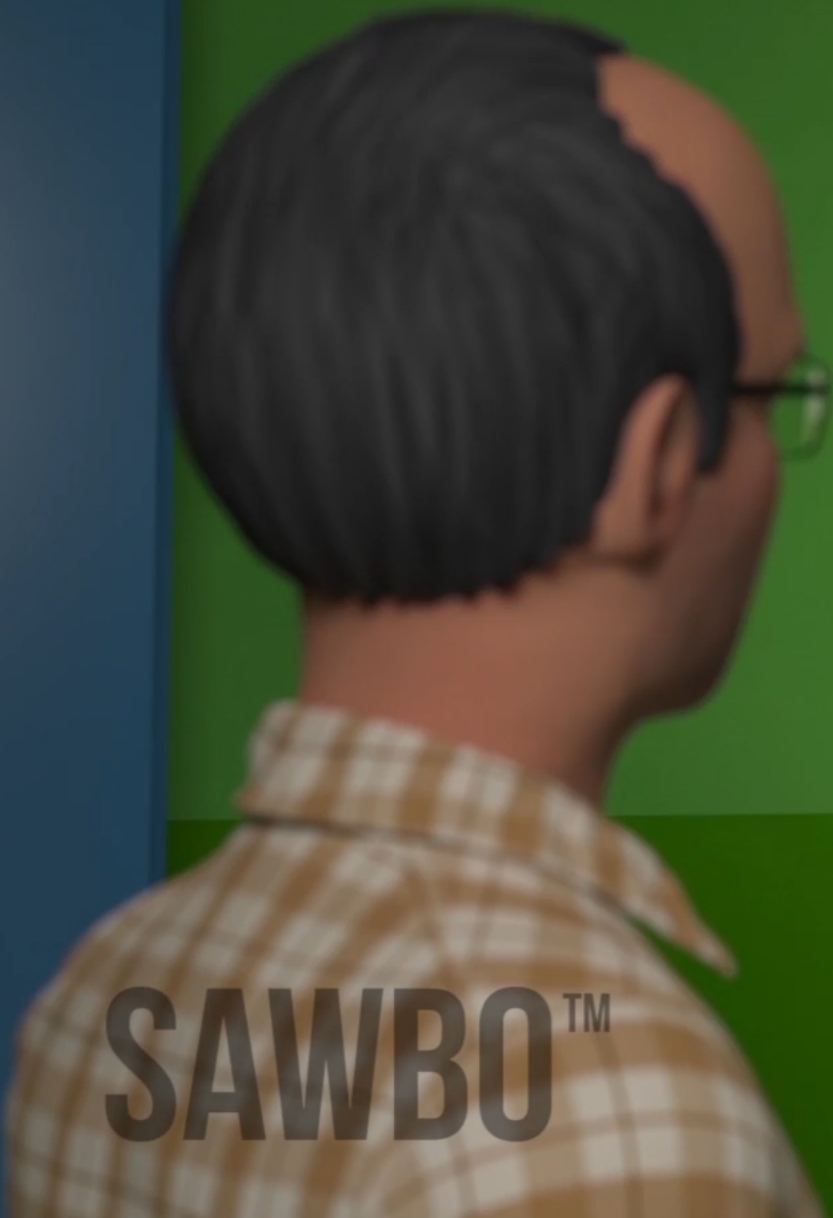

SAWBO™

 **CHEST®**
FOUNDATION

You need to follow the technician's instructions exactly.



SAWBO™

 **CHEST®**
FOUNDATION

If you have dentures, you may be asked to remove them.



SAWBO™

 **CHEST®**
FOUNDATION

You will be asked to sit down comfortably with feet flat on the floor.



SAWBO™

 **CHEST®**
FOUNDATION

You will then raise your head and chin so that you can breathe easily.



SAWBO™

CHEST®
FOUNDATION

Next, you will place a clip on your nose.



SAWBO™

 **CHEST®**
FOUNDATION

Then, you will place the mouthpiece between your teeth and tightly seal your lips around it.



You will take normal breaths first and then take the biggest breath possible and blow the air out as fast as you can.



You need to keep blowing until your lungs feel completely empty



at which time the technician will tell you to breathe normally.



SAWBO™



It is important for you to give the maximum effort you can during the test.

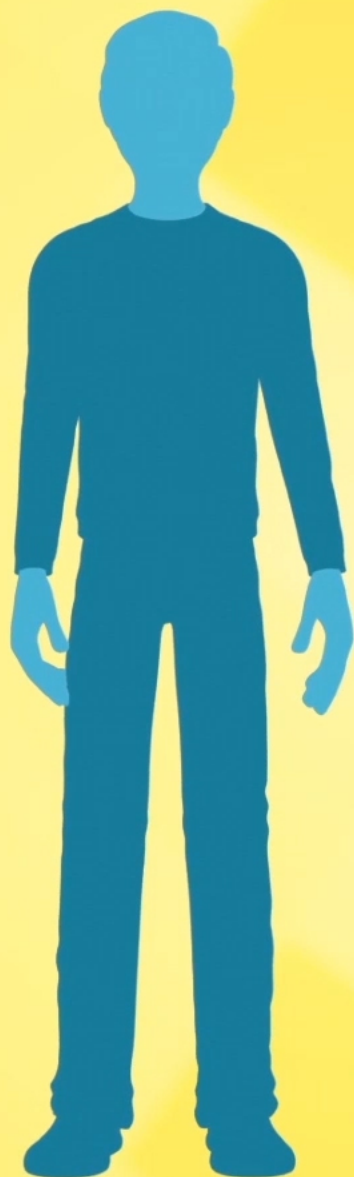

SAWBO™

 **CHEST®**
FOUNDATION

If you are an adult, you need to blow for at least 6 seconds;

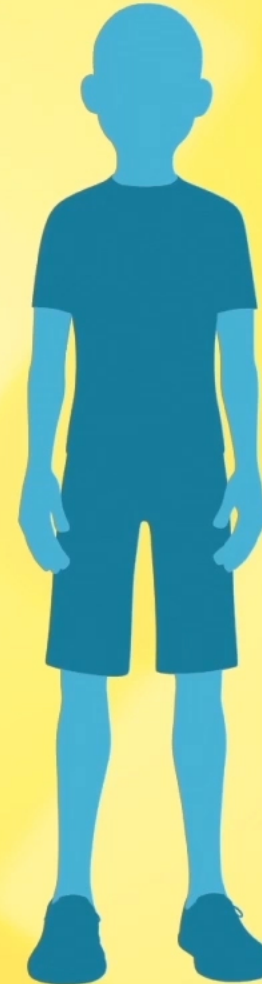

SAWBO™

 **CHEST®**
FOUNDATION

a child needs to blow for at least 3 seconds.



The test is usually repeated three times to assure accuracy.



You may be asked to take an inhaled medication to open your lungs after the initial round of tests.



SAWBO™

 **CHEST®**
FOUNDATION

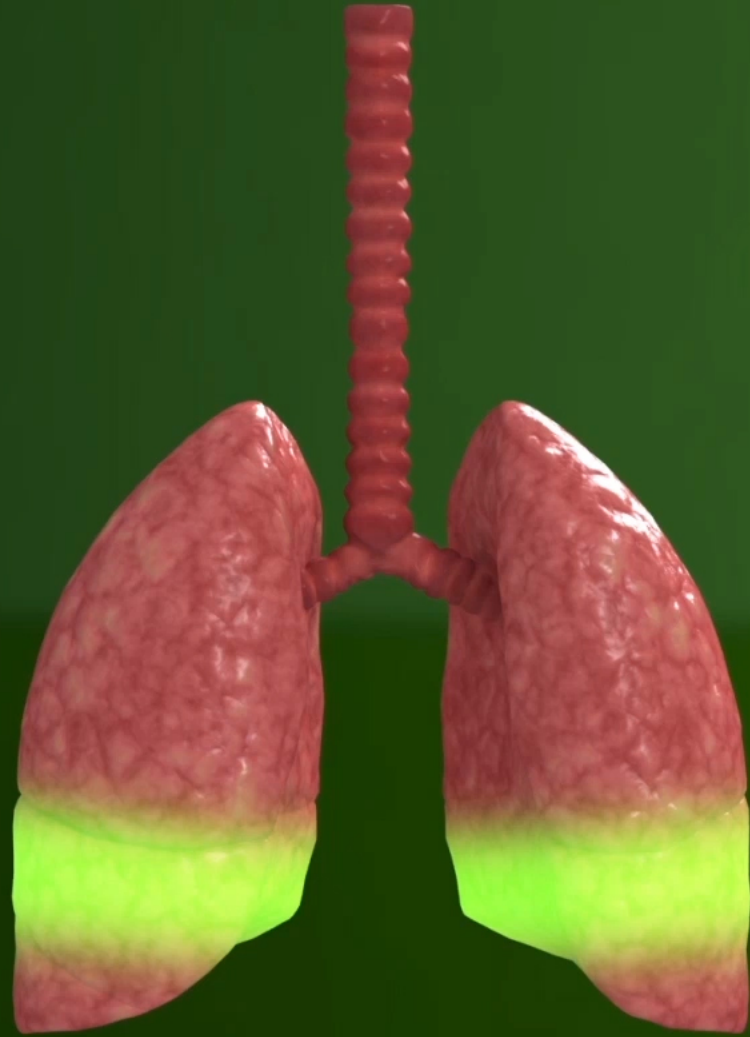

SAWBO™

 **CHEST®**
FOUNDATION

The test will then be repeated to see how your lungs respond to the medication.

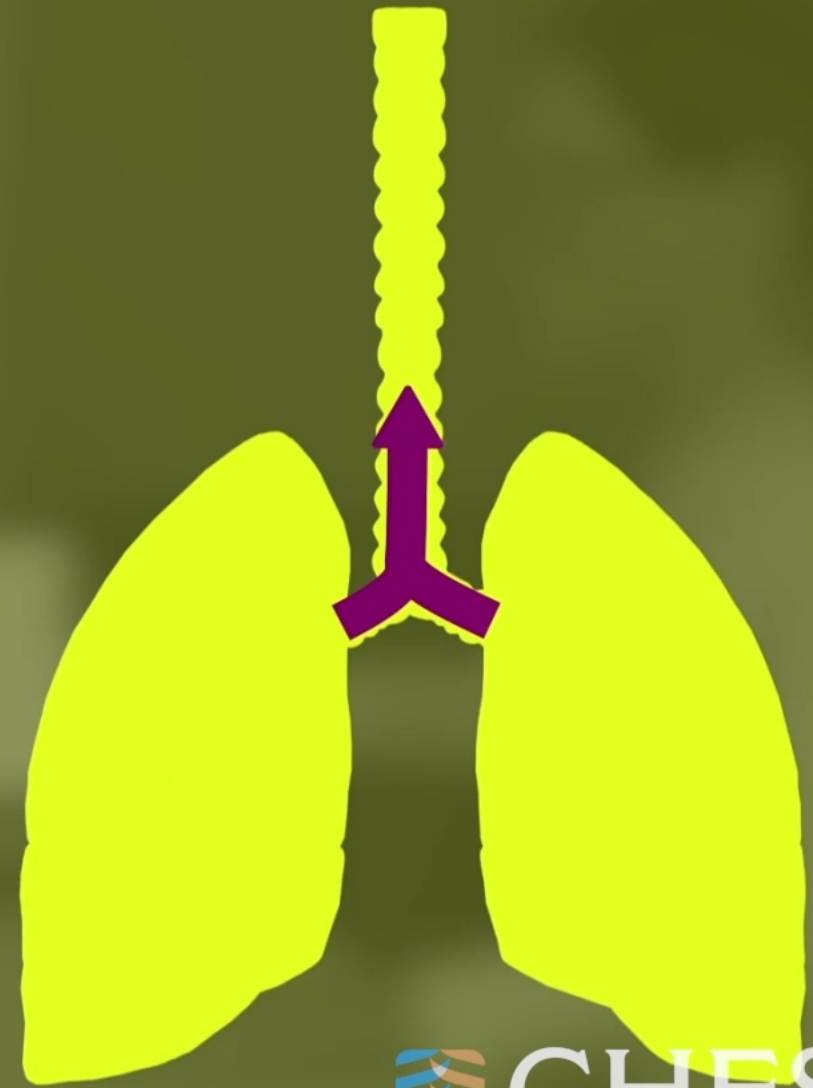
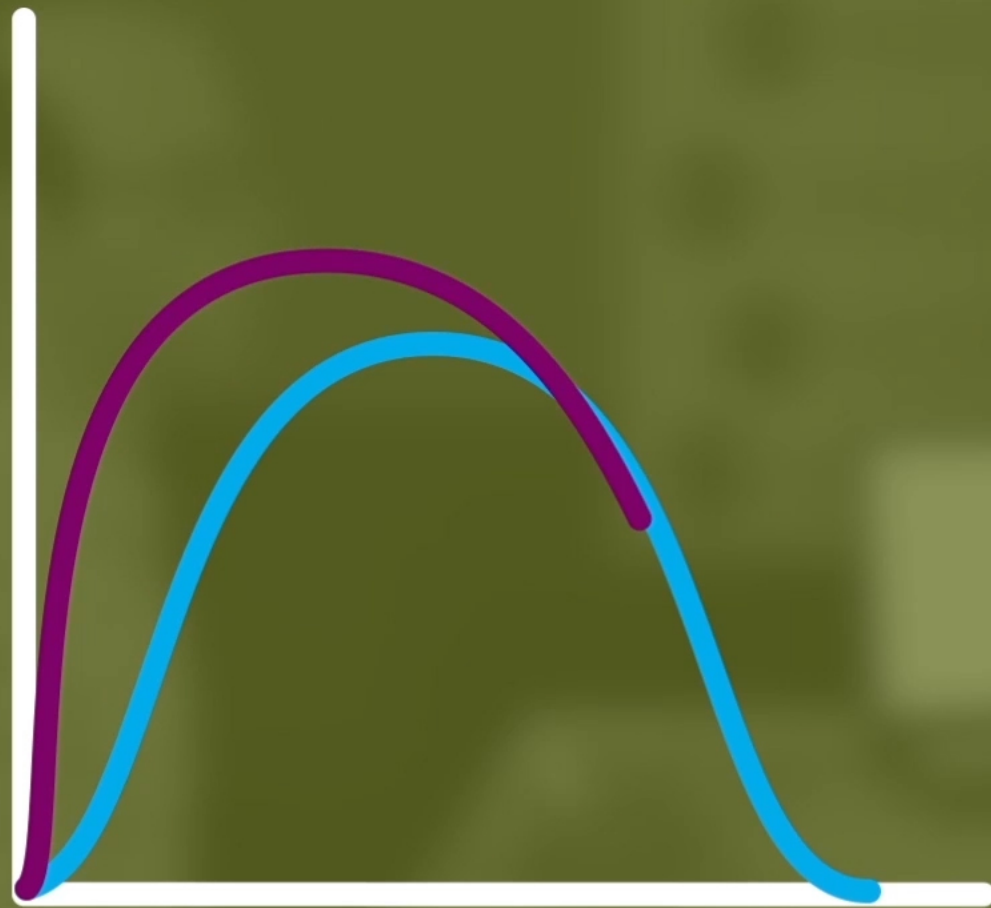

SAWBO™

 **CHEST®**
FOUNDATION

Spirometry generates numbers and charts that show you and your doctor the volume and flow of air coming in and out of the lungs as you breath in and out.



Breathing fast and hard for the spirometry test can make you feel tired, dizzy or light-headed, can make you cough, or have chest tightness or pain.



You should let the technician know if you have any discomfort.



1+1=2

SAWBO™

 **CHEST®**
FOUNDATION

Remember, spirometry is a quick and easy test

SAWBO™

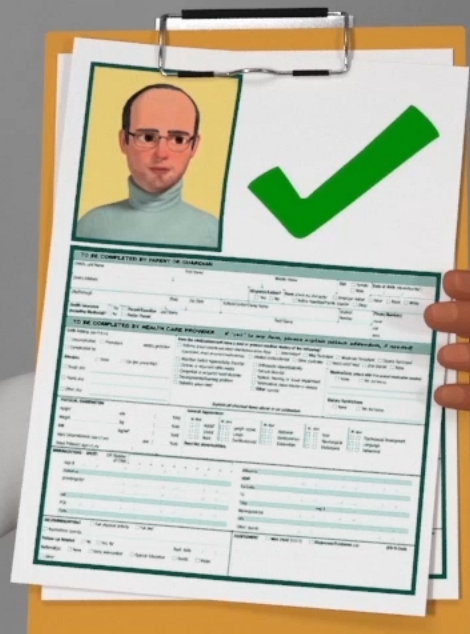

CHEST®
FOUNDATION

that helps your doctor understand your lung health and helps you get any treatment you may need.

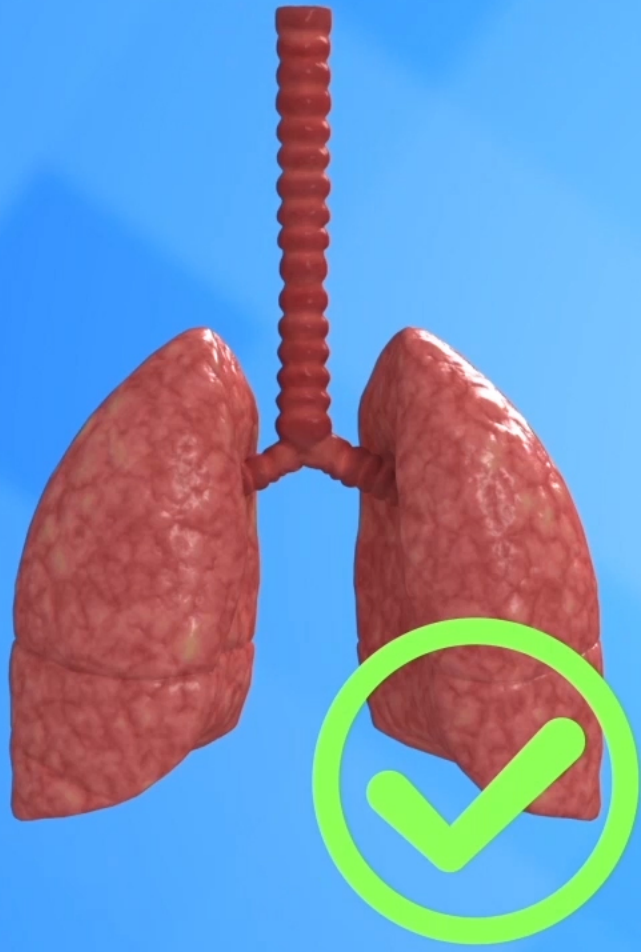

SAWBO™

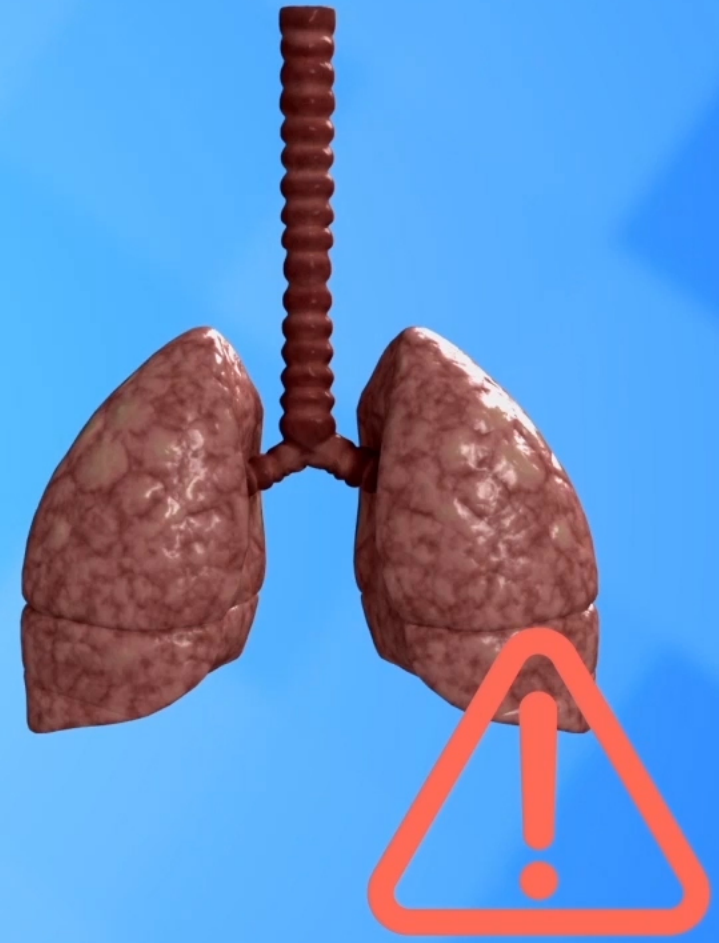
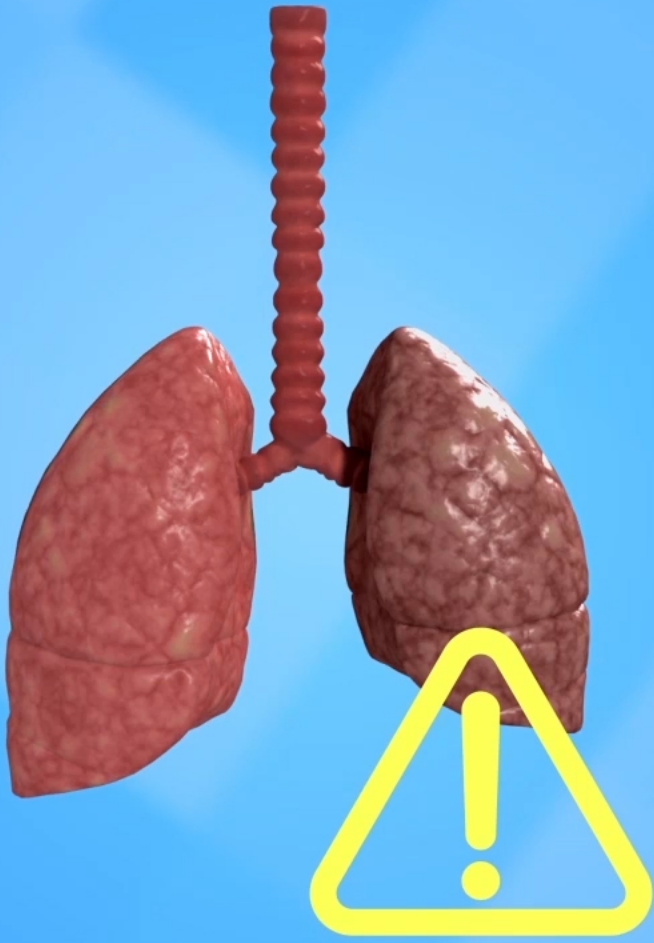

 **CHEST®**
FOUNDATION

The earlier the test is done, the earlier lung diseases can be detected and treated.

A man with glasses, wearing a yellow and white plaid shirt and green pants, stands in front of a brick building with a concrete overhang. The word "CLINIC" is mounted on the brick wall above the entrance. The scene is outdoors with trees and a clear sky.

CLINIC

SAWDO™

The logo for the CHEST FOUNDATION, featuring a stylized graphic of blue and orange horizontal lines to the left of the text "CHEST®" and "FOUNDATION" stacked vertically.

CHEST®
FOUNDATION

Talk to your healthcare provider today to see if you should get a spirometry test.

**SAWBO's Spirometry animation
can be found at this link:**

<https://sawbo-animations.org/video.php?video=//www.youtube.com/embed/1-YpkHpk4oc>

Contact Info

Website:

<http://sawbo-animations.org>

Email:

contact@sawbo-animations.org